

# NEW Vegetable Garden & Outdoor Classroom

is coming to

# Toluca Lake Elementary

*Garden Build & School Clean Up*  
**Saturday, JANUARY 31**  
**9AM - 3PM**



**Toluca Lake Elementary** is getting a new Outdoor Classroom & Garden and we need all hands on deck to help build the site. The garden will benefit the entire school with each classroom gaining access to the **Garden Ranger Program**. But we need your help! **Please come take part and help our students grow!** Snacks and lunch will be provided.



Questions? [tolucaPTA@gmail.com](mailto:tolucaPTA@gmail.com)

### LANDSCAPE LEGEND

- | SYM. | DESCRIPTION                              |
|------|--|
| 1    | ENTRY GATES AND WOOD FARM FENCE.         |
| 2    | WOOD CHIP PATHWAY.                       |
| 3    | WOOD BENCH. FOUR 10' LONG. ONE 6' LONG.  |
| 4    | RAISED VEGETABLE BED. TWELVE TOTAL.      |
| 5    | VEGETABLE TABLE WITH HOSE FOR WASH DOWN. |
| 6    | EXISTING ASPHALT TO REMAIN.              |
| 7    | EXISTING TREE WELL WITH NEW TREE.        |
| 8    | COMPOST BIN. TWO TOTAL.                  |
| 9    | EXISTING TREE TO REMAIN.                 |

### PLANTING LEGEND

- | SYMBOL   | DESCRIPTION |
|--|-------------|
| CAMPHOR TREE<br>Cinnamomum camphora<br>24" BOX<br>1 TOTAL - STANDARD FORM<br>STAKE TREE FOR PROTECTION |             |
| V<br>LEMON VERBENA<br>Aloysia triphylla<br>1 GALLON<br>10 TOTAL  |             |
| R<br>ROSEMARY<br>Rosmarinus o. 'Blue Spires'<br>1 GALLON<br>24 TOTAL                                   |             |

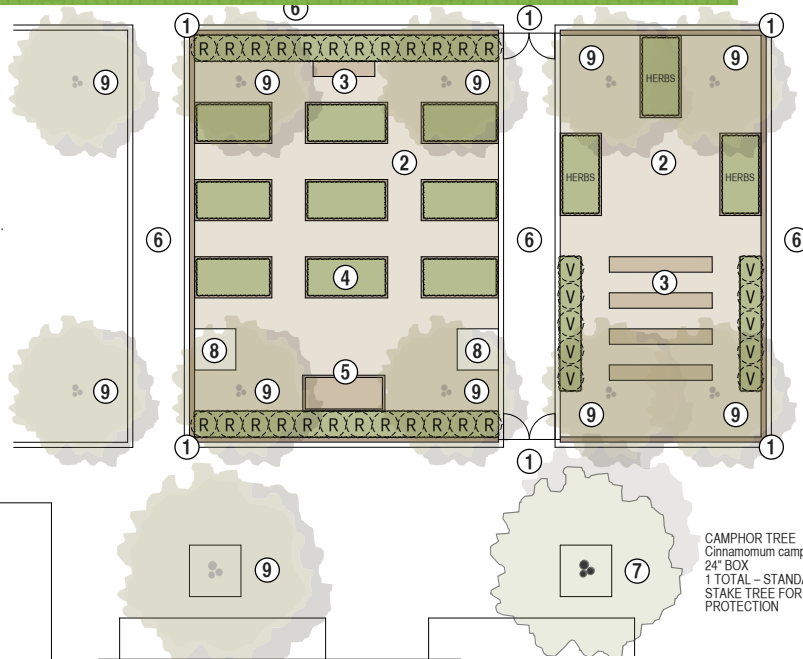

- Outdoor Classroom
- Shaded Seating
- Permeable Paving
- Vegetable Beds
- Herb Garden
- Farm Fences
- Compost Bins

DATE: MAY 2014  
 NORTH SCALE: 1/4" = 1'-0"  
 DESIGN BY RYAN DRNEK, LANDSCAPE ARCHITECT  
 CAL LIC. NO. 5170 EXP. 11/15

